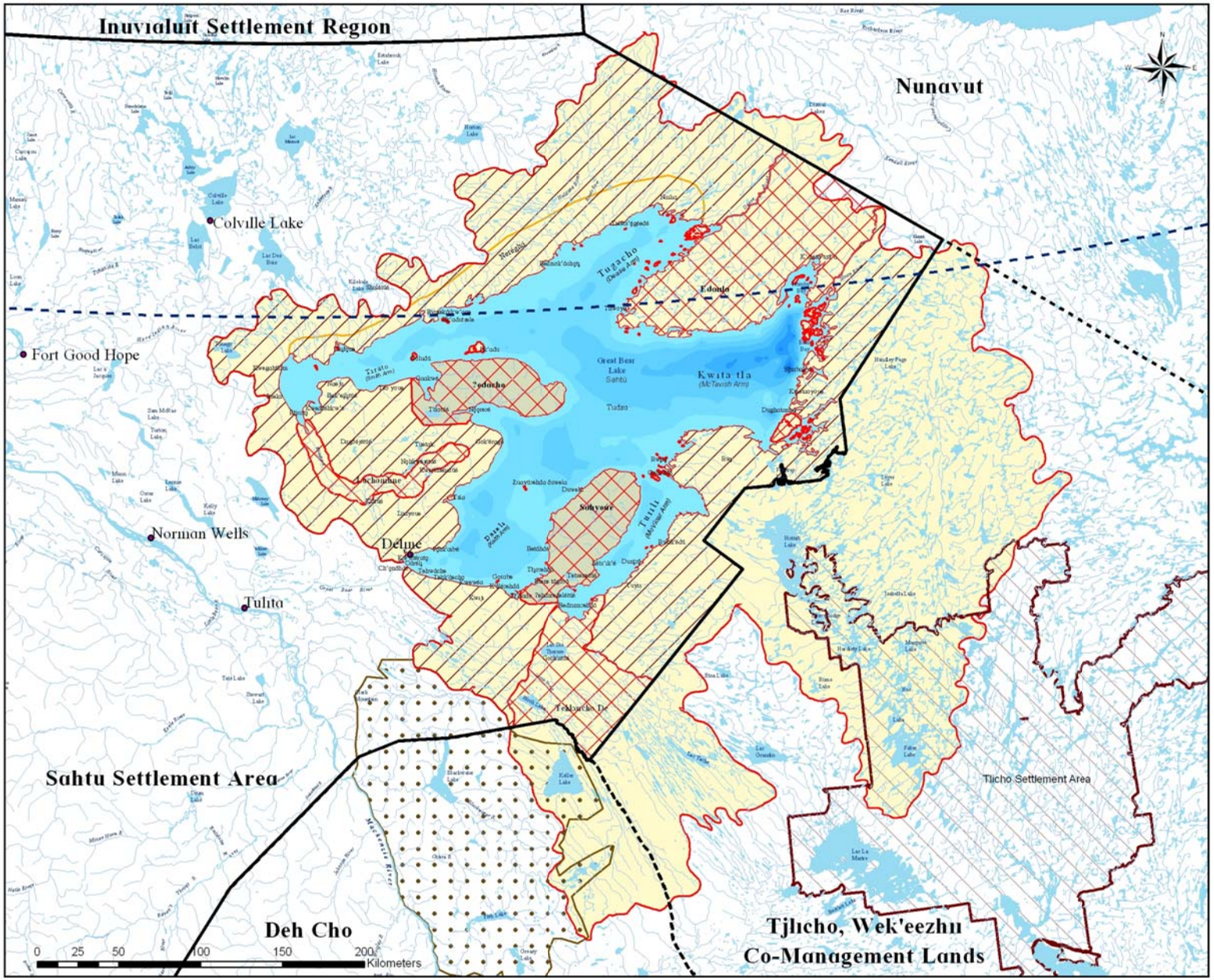

Great Bear Lake Watershed Special Management Zone, Conservation Zones, Heritage Sites and Proposed Protected Areas

Great Bear Lake Watershed Special Management Zone

DRAFT-Sahtu Land Use Plan

- Conservation Zone
- Great Bear Lake Watershed-Special Management Zone
- Heritage Site
- Great Bear Lake Watershed

NWT-Protected Areas Strategy Community Initiatives

- Candidate Area with Interim Protection
- Area of Interest
- Tłıcho Boundary
- Sahtu Settlement Area Boundary
- Unsettled Land Claim
- Arctic Circle

Great Bear Lake Watershed Management Plan

Projection: Lambert Conic
Base Data taken from 1: 1 000 000 National Atlas Data and 1:250 000 NTS maps
Landclaim information derived from Sahtu Dene and Métis Comprehensive Landclaim Agreement

Protected Areas boundaries developed by/under the Northwest Territories
Protected Areas Strategy (Environment and Natural Resources, Government of the Northwest Territories)

This map is not a legal document. Datasets are subject to modification without notice.
This map is for illustrative purposes only. This map may contain errors and/or omissions. Data contained on this map may not be copied, reproduced or displayed for any purpose other than that for which it was originally intended.

This map was compiled by the Sahtu GIS Project,2005 as outlined in the Great Bear Lake Watershed Management Plan

For further information about this map or other GIS products, contact the Sahtu GIS Project at:

Sahtu GIS Project
Box 130
Norman Wells, NT
X0E 0V0
tel 867-587-3519 fax 867-587-3525
e-mail: sahtugis@gnwt.ca

Great Bear Lake Watershed Management Plan-Map 3

Sahtu GIS Project MXD- 102