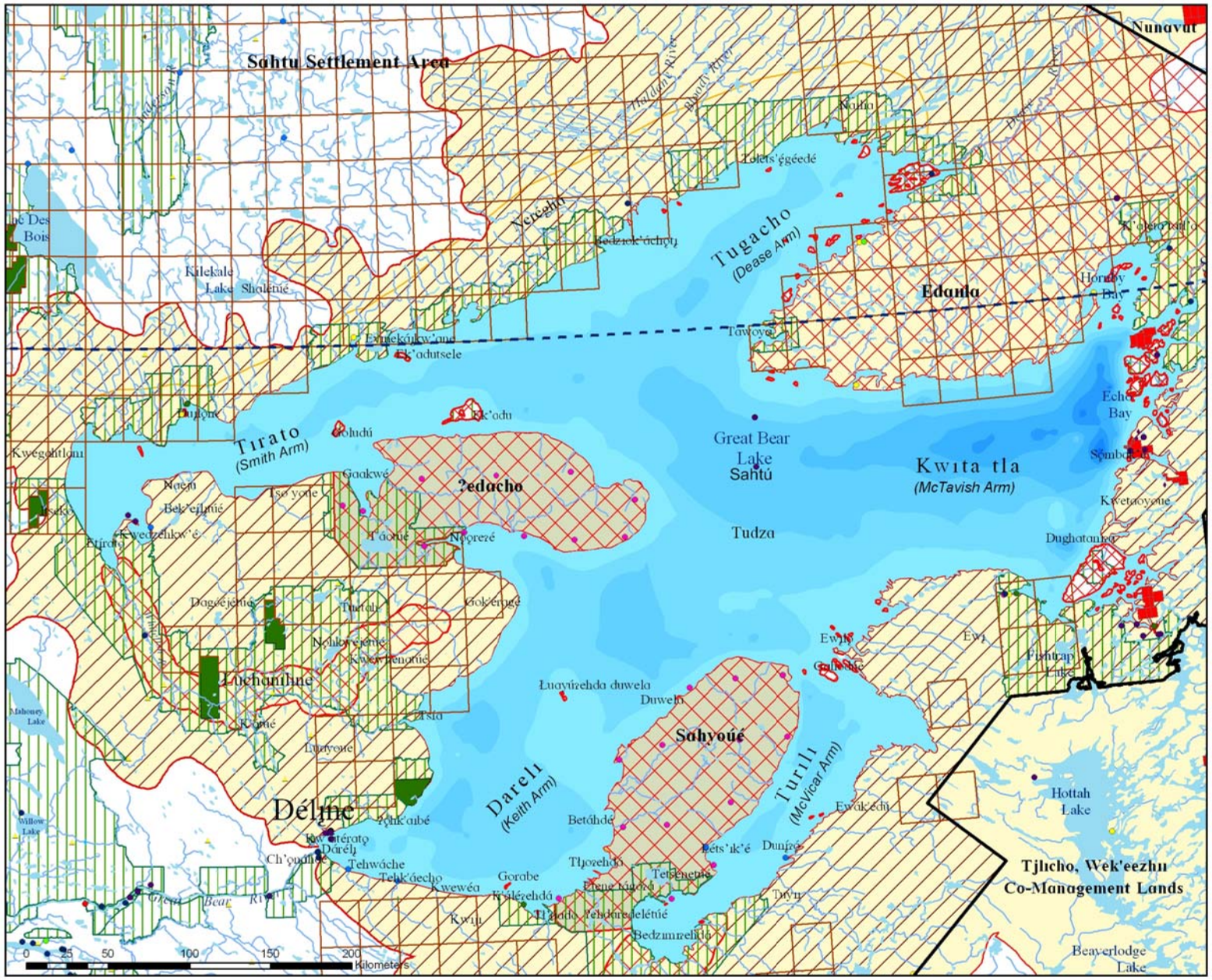

DuK'ets"Edi (Sentinel Islands) Conservation Zone

DRAFT-Sahtu Land Use Plan
- Conservation Zone
- Great Bear Lake Watershed-Special Management Zone
- Heritage Site
- Great Bear Lake Watershed

NWT-Protected Areas Strategy Community Initiatives
- Candidate Area with Interim Protection

Sahtu Participant Lands

RIGHTS
- Surface Rights
- Subsurface Rights

Mineral Lease 2005

Lease Status
- ACTIVE
- CANCELLED
- LAPSED
- RELINQUISHED

Mineral Claim 2005

Mineral Claim Status
- ACTIVE
- LEASED
- PENDING

Well Status 2004

STATUS
- Injector
- Plug and Abandon
- Plug and Suspend
- Producer
- Temperature Observation

Prospecting Permits 2005
- ACTIVE

Surface Dispositions

Disposition Type
- Easement
- Inactive
- Lease
- Licence
- Notated
- Reserve
- Sale
- Transfer
- Withdrawal

Surface Land Use Permits
- Campsites
- Communication Sites
- Fuel Storage Sites
- Mining
- Mining (Exploration)
- Miscellaneous
- Oil & Gas Drilling
- Pipelines
- Powerlines
- Quarrying
- Research Projects
- Roads (Private Cons)
- Roads (Public Const)
- Seismic
- Soil Testing
- Staging Areas
- Woods Operations

- Sahtu Settlement Area Boundary
- Arctic Circle

Great Bear Lake Watershed Management Plan

Projection: Lambert Conic
Base Data taken from 1:1 000 000 National Atlas Data and 1:250 000 NTS maps
Landclaim information derived from Sahtu Dene and Metis Comprehensive Landclaim Agreement

Mineral Data supplied by: Mining Recorder's Office
Department of Indian Affairs and Northern Development

Protected Areas boundaries developed by/under the Northwest Territories
Protected Areas Strategy (Environment and Natural Resources, Government of the Northwest Territories)

This map is not a legal document. Datasets are subject to modification without notice.
This map is for illustrative purposes only. This map may contain errors and/or omissions. Data contained on this map may not be copied, reproduced or displayed for any purpose other than that for which it was originally intended.

This map was compiled by the Sahtu GIS Project_2005 as outlined in the Great Bear Lake Watershed Management Plan

For further information about this map or other GIS products, contact the Sahtu GIS Project at:

Sahtu GIS Project
Box 130
Norman Wells, NT
X0E 0V0
tel 867-587-3519 fax 867-587-3525
e-mail: sahtugis@gov.nt.ca

Great Bear Lake Watershed Management Plan-Map 9

Sahtu GIS Project MXD-115